

# **38th EWELME HORSE SHOW & FUN DOG SHOW NOVICE & OPEN CLASSES IN MEMORY OF DIANA YOUNGER**

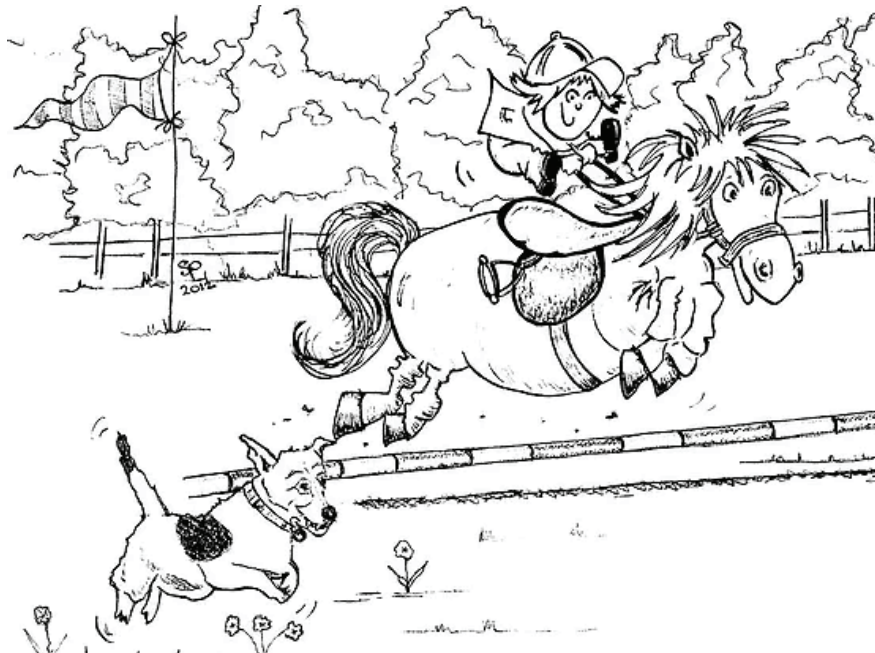

**SUNDAY 1st SEPTEMBER 2019  
AT FORD'S FARM, EWELME, OX10 6PL**

**BY KIND PERMISSION OF MISS MARLENE EDWARDS, PRESIDENT**

**In aid of local organisations**

**HORSEBOXES/TRAILERS ADMITTED FREE. NON-TOWING CARS/  
VEHICLES: £3.00, SPACE WILL BE LIMITED**

**Talk to us on Facebook or visit us on [www.ewelmehorseshow.org](http://www.ewelmehorseshow.org)**

**Contact: Sandra Ayling, Hill Bottom Cottage, Mays Farm, Ewelme,  
OX10 6QF**

**Email: [aylingsandra@yahoo.com](mailto:aylingsandra@yahoo.com) Phone: 01491 834 556 before 8pm**

The committee would like to thank all the judges, stewards and those who have kindly donated cups, prizes and rosettes and the numerous people who have helped in so many ways.

Front cover designed by Sheila Collins

## Sponsors

Grundon  
Mr R J Styles  
Mains Metals Recycling  
Home Sweet Home  
Hazell & Jefferies  
Lister Wilder  
Learn with Smartie  
Karn Herbert Farrier  
Suzy Walton Dressage  
Downlands Kennels and Cattery  
Dawn's Country Store  
Crowmarsh Tyre and Exhaust  
Centre  
Charlotte Snowden Photography  
Roy Passey  
Neil Ogsden (NPO Workshop)  
Cara Chapman Accountant  
Griffith and Partners  
Benson Garage

Mays Farm Lamb and Beef  
Ewelme Village Store  
Sandra Ayling  
Mains Motors  
Gillian Massey  
Jods Galore  
Ocean Sports Therapy  
The Brazil family  
Victoria Squires  
Chiltern Rug Wash  
Suzanne Crockford  
Carol Sawbridge  
**Mr Miller-Smith**  
Fords Farm  
Larkmead Vets  
A. Young & Son, Master Farrier  
Advanced Pest Control  
A.W. Mobbs

## Thanks to

Larkmead Veterinary Surgeons, Cholsey  
Dog Show - Mr R Rose  
Medics in attendance - First Aid Matters  
Arena Party  
Stockings Family  
Edward and Pauline Aldridge  
Commentators - Sally Stockings and Mike Rowbottom

# **Field open from 8am**

**Horse Show Enquiries and Entries: Sandra Ayling, Hill  
Bottom Cottage, Mays Farm, Ewelme, OX10 6QF**

Email: [aylingsandra@yahoo.com](mailto:aylingsandra@yahoo.com)

Phone: 01491 834 556 before 8pm

Website: [www.ewelmehorseshow.org](http://www.ewelmehorseshow.org)

**Join us on Facebook**

## **Entries close: Friday 30th August 2019**

Entries at ringside on the day for Handy Pony, Clear Round and Dog Show

All entries by hand or received by post (on official entry forms) after 30th  
August 2019 will be classified as **LATE ENTRIES**

**LATE ENTRIES: £5.00 extra per class - numbers  
permitting**

**Entries will close 15 minutes before each scheduled  
time of class at Secretary's discretion**

**NUMBERS IN SOME CLASSES WILL BE LIMITED**

**Please enter early to avoid disappointment**

Dave's Ices

Clive's Burger Van

Photographer in attendance; Laurence Power (Printing on the  
day)

Jumps supplied by Newforest Jumps

Course builder; Morag Hunt

Prizes kindly donated by: Jods Galore, Charlotte Snowden  
Photography

# Horse Show Conditions of Entry

1. No Liability shall fall on the Organisers, Landowners, Judges or Officials in respect of any loss, damage or injury howsoever caused and all competitors are deemed to be liable to indemnify the said persons in respect of any such loss, damage or injury.
2. Stallions and colts 2 years and over must be bitted at all times and not shown by anyone under 16 years old.
3. Definition of Novice is: Neither horse or Rider has been placed 1<sup>st</sup> in a jumping competition this season.
4. Classes are limited and will close 15 minutes before the scheduled time.
5. Every effort will be made to keep to the schedule, but we reserve the right to alter the order and composition of classes or to cancel them.
6. Any competitor may be warned or disqualified for improper or excessive use of whips, the wearing of spurs or other actions where the Judges or Officials consider warrants such penalty.
7. Everyone mounted, whether a competitor or not, must wear protective headgear conforming to PAS 015 & BSI Kitemark, VG1 01.040 & BSI Kitemark, ASTM F 1163 & SEI mark, SNELL E2001 or E2016 & official SNELL label and number, AS/NZS 3838 & SAI Global mark. Such headgear must be worn properly secured.
8. All horses being ridden on the showground must be 4 years or older.
9. No pony or horse may be ridden twice in the same class, except in the clear round jumping.
10. The ruling of the judges is final. All complaints must be put in writing and handed to the secretary with a deposit of £20 within 15 minutes of the incident, returnable if the objection is upheld.
11. Entries may be refused without reason being given. The judges reserve the right to disqualify any rider or horse/pony found to be entered in a class they are not entitled to enter.
12. A refund (less admin fee) will be issued for withdrawn entries on production of a medical/veterinary certificate or at the Secretary's discretion.
13. Change of horse and/or rider must be notified to the Secretary 15 minutes before the start of the class or the entry will become void.
14. Any rider galloping on the field will be asked to leave.
15. It is the responsibility of competitors to know the rules - our Stewards and Officials are there to help and advise.
16. In the unlikely event of cancellation, entry fees will be refunded but the organisers reserve the right to make a deduction to help cover their unrecoverable costs.
17. Cups and trophies remain the property of the show. Winners must sign for them agreeing to their safe custody and ensure their return for the next year's show no later than 1st August.
18. It is the parents' responsibility to ensure that any child who may have been injured is taken to the first aider.



# RING 3 FUN DOG SHOW

Sponsored by **Downlands Kennels, Cholsey.**

Profits from the Dog Show will be donated to **Therapy Dogs Nationwide**

Prizes kindly donated by **Burns and Benson Tack & Feed.**

**Entry Fee: £1.00 per class on the day at the ringside from 11:00**

**Classes will start at 1pm**

Rosettes to 4th place in all classes & well done rosettes to all young handlers

Judge: Mr R Rose      Steward: Mary Anderson

**Class 1      Waggiest Tail**

**Class 2      Handsomest Dog**

**Class 3      Prettiest Bitch**

**Class 4      Best Rescue Dog**

**Class 5      Best Rescue Bitch**

**Class 6      A) Fastest "SIT"  
                 B) Slowest "SIT"**

**Class 7      Best Condition Puppy (4-11 months)**

**Class 8      Best Condition Adult (1-9 years)**

**Class 9      Best Condition Veteran (10+ years)  
                 Trophy to winner**

**Class 10      Best 6 Legs**

**Class 11      Championship - The Diana Younger Memorial  
                 Trophy  
                 Free entry for all 1st place winners**

For further information contact: Maxine Berry, 07824323800 or Angela White, 07813385170

**Dogs to be kept on leads at all times and must be fully vaccinated**



**Therapy Dogs  
Nationwide**

**Downlands**  
KENNELS AND CATTERY

# Jumping Classes

All times stated are approximate; no class will start before the stated time.

Any combination entering Class 1 may not enter Classes 4 or 5.

Rosettes to 6th place in all classes. Trophy to all winners.

## RING 1

**Entry Fee £8.00 per class**

<b>Class 1</b> <b>8:45am</b>	<b>Peter Pan Jumping</b> Jumps approx. 2'. Sponsored by <b>Carol Sawbridge.</b>
<b>Class 2</b> <b>9:45am</b>	<b>Novice Jumping</b> Class to be split into 14 years and under and 15 years and over. Jumps approx. 2'3". Sponsored by <b>Hazell and Jefferies</b>
<b>Class 3</b> <b>11:00am</b>	<b>Intermediate Jumping</b> Jumps approx. 2'6". Sponsored by <b>Sandra Ayling</b>
<b>Class 4</b> <b>12:00pm</b>	<b>Small Open Jumping</b> Jumps approx. 2'9". Sponsored by <b>Main's Motors (in memory of Mrs Joyce Main)</b>
<b>Class 5</b> <b>2:00pm</b>	<b>Open Jumping</b> Jumps approx. 3'. Sponsored by <b>Mr R Styles (in memory of Sheila Styles)</b>
<b>Class 6</b> <b>3:00pm</b>	<b>Pairs Jumping</b> Entries can only be made on the day. Jumps approx. 2'3" <b>Entry Fee £8.00 per pair</b>

# Show Classes - Ridden

All times stated are approximate; no class will start before the stated time.

Classes may be split at the judge's discretion if numbers dictate.

Rosettes to 6th place in all classes. Trophy to all winners. Please note classes 7 - 13 are **RIDDEN**.

## RING 2

**Entry Fee £8.00 per class**

<b>Class 7</b> <b>9:00am</b>	<b>Best Turned Out Horse or Pony and Rider</b> Open to all Sponsored by <b>Advanced Pest Control</b> .
<b>Class 8</b> <b>9:30am</b>	<b>Family Pony</b> Minimum height 13hh, maximum height 15hh Suitable for all members of the family. To be ridden in a Snaffle bridle only. A genuine All-Rounder. Sponsored by <b>The Brazil Family</b>
<b>Class 9</b> <b>10:00am</b>	<b>Coloured or Odd Coloured Horse or Pony</b> Sponsored by <b>Hazell and Jefferies</b>
<b>Class 10</b> <b>10:30am</b>	<b>Veteran Horse or Pony</b> Equine to be 18 years or over. Special rosette to "Oldest combination of horse and rider" Sponsored by <b>Gillian Massey</b> . Trophy in memory of David, a much loved horse.
<b>Class 11</b> <b>11:00am</b>	<b>Mountain &amp; Moorland</b> Registered or Un-registered. No part-breds. Sponsored by <b>Karn Herbert Farrier</b>
<b>Class 12</b> <b>11:30am</b>	<b>Cob or Hunter Type Horse or Pony</b> Sponsored by <b>Chiltern Rug Wash</b> .
<b>Class 13</b> <b>Will follow class 12</b>	<b>Ridden Championship</b> For those placed first in Classes 7 - 12

# Show Classes - In Hand

All times stated are approximate; no class will start before the stated time.  
Classes may be split at the judge's discretion if numbers dictate.

Rosettes to 6th place in all classes. Trophy to all winners.

Please note classes 14 - 20 are **IN HAND**.

## RING 2 Cont Entry Fee £8.00 per class

### **Class 14 Young Stock**

**1:30pm**

3 years and under. Colts must be bitted.

Sponsored by **Benson Garage**

### **Class 15**

**2:00pm**

**Coloured or Odd Coloured Horse or Pony**

### **Class 16 Shetlands**

**2:30pm**

Open to registered and unregistered.

### **Class 17**

**3:00pm**

**Open Cob**

Traditional, Native, Show and Maxi.

Sponsored by **Carol Sawbridge**

### **Class 18**

**3:30pm**

**Veteran Horse or Pony**

Equine to be 18 years or over. Special rosette to 'Oldest combination of horse and handler'

Sponsored by **Mr Miller-Smith**

### **Class 19 Mountain & Moorland**

**4:00pm**

Registered or unregistered. No part-breds.

### **Class 20**

**Will follow  
class 19**

**In Hand Championship**

For those placed first in classes 14-19.

# Showing and Novelty Classes

All times stated are approximate; no class will start before the stated time.

Rosettes to all in each class. Trophy to all winners.

## RING 4

**Entry Fee £8.00 per class**

**Class 21** **Lead Rein Pony**  
Riders 8 years and under on the day of the show. Lead rein to be attached to noseband. Snaffle bridle only.  
**9:00am**  
Sponsored by **Learn with Smartie**

**Class 22** **First Ridden Pony**  
Rider 12 years and under. Combination not to have entered Class 21. Snaffle bridle only. Walking and trotting only.  
**9:30am**

**Class 23** **Young Handler**  
12 years and under on the day of the show.  
**10:00am**  
To demonstrate the handler's control.

**Class 24** **Cutest Pair (Rider and Mount/Handler)**  
May be ridden or led.  
**10:30am**  
Sponsored by **David Passmore, Mays Farm Lamb and Beef**

**Class 25** **Handsomest Gelding**  
May be ridden or led.  
**11:00am**  
Sponsored by **Grundon Waste Management**

**Class 26** **Prettiest Mare**  
May be ridden or led.  
**11:30am**

**Class 27** **Thelwell Look-A-Like**  
May be ridden or led.  
**12:00pm**  
Sponsored by **Cara Chapman**

**Class 28** **Best Decorated Manes, Tails and Toes**  
To be judged on condition of equine and its colourful and artistic appearance. You may use ribbons, braids, jewels, glitter etc. Entry monies from this class donated to the local RDA.  
**2:00pm**  
Sponsored by **Griffith & Partners**

# Jumping Classes & Clear Round

All times stated are approximate; no class will start before the stated time.  
Rosettes to 6th place in Jumping classes. Trophy to all winners.

## RING 5

<b>8:30am - 10:00am</b>	<b>Clear Round</b> Open to all Maximum height 2'0"	<b>Entries at ringside, £5 per round</b>
-----------------------------	--	--

<b>Cradle Stakes</b>	<b>Entry Fee £8</b>
----------------------	---------------------

<b>Class 29</b>	Riders 10 years and under on the day of the show. Jumps will not exceed 1'3"
-----------------	--

<b>10:15am</b>	Rosettes to 6th place for both a) Led and b) Un-led Sponsored by <b>Neil Ogsden (NPO Workshop)</b>
----------------	---

<b>Nursery Stakes</b>	<b>Entry Fee £8</b>
-----------------------	---------------------

<b>Class 30</b>	Riders 12 years and under on the day of the show. Jumps will not exceed 1'6"
-----------------	--

<b>11:15am</b>	Rosettes to 6th place for both a) Led and b) Un-led Sponsored by <b>Karn Herbert Farrier</b>
----------------	---

<b>Class 31</b>	<b>Horse and Hound</b> Entries can only be made on the day. Ponies may be led. Jumps approx. 1'6"	<b>Entry Fee £8.00 per pair</b>
-----------------	---	---------------------------------

<b>Will follow Class 31</b>	<b>Clear Round</b> Open to all Any height	<b>Entries at ringside, £5 per round</b>
-------------------------------------	---	--

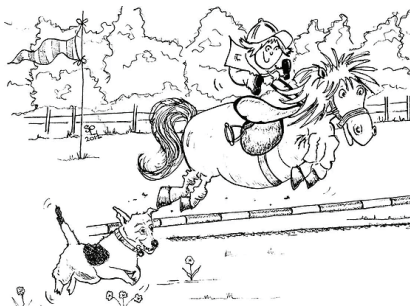

Test your riding skills with fun and games  
in our famous

# HANDY PONY

## RING 3

9:00am - 12:00pm

Entries at ringside, £5.00 per round

A course of obstacles and games to be completed as fast as you can

Rosettes to 6th place

Open to all

May be led

Class may be split into age groups if numbers dictate

Sponsored by **A. Young & Son, Master Farrier**



# MAYS FARM LAMB AND BEEF

**01491 641478**

Facebook: @maysfarmmeat

Delicious lamb and beef, born and raised on our beautiful farm in Ewelme.

Fresh lamb and beef available to order on certain dates throughout the year.

Please see our Facebook page for details.

Frozen beef available all year.





# *Fords Farm*

---



**Bed & Breakfast in historic Ewelme, Wallingford  
near Henley and Oxford**

**Marlene Edwards  
Fords Farm  
Ewelme  
Wallingford  
Oxon OX10 6HU**

**Tel: +44 (0)1491 839 272  
[www.fordsfarm.co.uk](http://www.fordsfarm.co.uk)**



## **Ewelme Village Store**

Parsons Lane • Ewelme • Oxfordshire • OX10 6HP

Tel/Fax: 01491 834467

[www.ewelmevillagestore.co.uk](http://www.ewelmevillagestore.co.uk)

*Teas and refreshment served*

*A postal collection for parcels and letters*

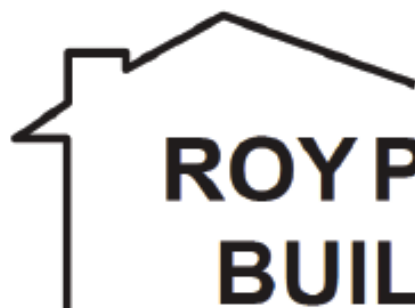

## **ROY PASSEY BUILDERS**

---

Interior and Exterior Builders and Decorators

---

**FOR ALL YOUR HOME IMPROVEMENTS**

Ashcroft, High St, Benson, Wallingford, Oxon. OX10 6RP

**Tel: 01491 838797 Mob: 07860 890925**

Email: [roypassey@btconnect.com](mailto:roypassey@btconnect.com)

[www.roypasseybuilders.co.uk](http://www.roypasseybuilders.co.uk)

# Waste collection and recycling services

Your local supplier providing a total waste management service to the commercial sector



For more information on our total waste management service please contact us:

Tel: 01491 839212

Email: [sales.oxford@grundon.com](mailto:sales.oxford@grundon.com)

[www.Grundon.co.uk](http://www.Grundon.co.uk)

**GRUNDON**

# Horse Show Entry Form

This form must be used for all entries. Cheques or cash only.

**Only one person and their mounts per form, please.**

Photocopy or download forms from: [www.ewelmehorseshow.org](http://www.ewelmehorseshow.org) or phone secretary for extra forms.

Entries to be sent to: The Secretary, Hill Bottom Cottage, Mays Farm, Ewelme, OX10 6QF

[illegible]

[illegible]

Cheques should be made payable to **'Ewelme Horse Show'**

**I agree to the conditions in the schedule. I also agree to abide by the decision of the judges and not to hold the committee responsible for accident or losses occurring on the show ground.** ☐

Signed: \_\_\_\_\_

Parent or guardian of under 16s

Name:

Address:

Telephone No: \_\_\_\_\_

Email: \_\_\_\_\_

**IF YOU ENTER A CLASS THAT YOU ARE NOT ENTITLED TO ENTER YOU COULD BE DISQUALIFIED FROM THE ENTIRE SHOW**



# OCEAN SPORTS THERAPY

---

## SPORTS INJURY SPECIALISTS

---

[www.oceansportstherapy.com](http://www.oceansportstherapy.com)

Committed to the diagnosis, treatment and management  
of all sports/occupational injuries. Based in Berkshire (RG40)  
and Oxfordshire (OX11) for more details  
contact [jane@oceansportstherapy.com](mailto:jane@oceansportstherapy.com) / 07876102589.



## VICTORIA SQUIRES

Artistic Interiors and Textile Art

[victoriasquires.co.uk](http://victoriasquires.co.uk)

07770783468



# LISTER WILDER

VISIT OUR  
WEBSITE FOR  
MORE OFFERS,  
NEWS AND  
EVENTS  
[LISTERWILDER.CO.UK](http://LISTERWILDER.CO.UK)

## COMPACT CORDLESS POWER. MADE BY STIHL



Prices start from  
**£199.99**

**STIHL®**

Lithium-Ion  
**COMPACT**

**SHOWROOM OPEN**  
to the general public

Your nearest branch is  
**Wallingford 01491 838388**

The Park, Port Way, Crowmarsh, Wallingford, Oxfordshire, OX10 8FG

[listerwilder.co.uk](http://listerwilder.co.uk) | join us   

Prices include VAT. Prices correct as from time of printing. Terms & conditions apply. E&OE, contact your local branch for further details.



Online Shop  
**Now  
Open!**

[shop.listerwilder.co.uk](http://shop.listerwilder.co.uk)



# **R HAZELL - RECYCLING WASTE**



Licensed Waste Carrier CB/QP3698MJ - Waste Management License WML86315



Prices from:

**4 Yard Skip - £145-00 + vat - 6 Yard Skip - £200-00 + vat**

**8 Yard Skip £235-00 + vat 12 Yard Skip - £310-00 + vat**

**Roll On/Roll Off Bins Also Available**

**Why not have your skip delivered with the materials you require?**

**Materials Available:**

**6F1 - 6F2 - Drainage Stone - Recycled Type 1 - Crushed Concrete - Road Planings - Type 1**

**Recycled Road Planings - Screened Soil**

**Account Customers  
Welcome**

# **01491-699101**



# Suzy Walton Dressage

- 14 box part livery yard
- All year turnout
- 22 x 60 All-weather Ménage
- Brilliant Hacking
- Tuition of all abilities
- Freelance Instructor

For all enquiries please call Suzy on  
07766 514 050

# Waterfields



Proudly supporting the 38th Ewelme Horse Show.

Beautiful newly opened cafe, housed in a historic listed barn on the Crowmarsh Battle Barns site.

Open 7 Days a Week, 9am - 4pm

Delicious coffee and tea, freshly cooked breakfasts, brunches, light lunches and sweet treats

Dog, walker, cyclist & family friendly

Battle Barns,  
Preston Crowmarsh  
Wallingford  
OX10 6SL

[www.cartshed.co.uk](http://www.cartshed.co.uk)  
[info@cartshed.co.uk](mailto:info@cartshed.co.uk)  
Tel: 07984 861130

Booking available

**FREE COFFEE OR TEA**



With any purchase  
Valid until end of December 2019  
Please present this voucher at the till.

38th Ewelme Horse Show





## MAINS METAL RECYCLING

**2-8 yd SKIPS and 15-40 yd ROLL-ON-OFF bins  
available FREE for your scrap metal and car's**

**MAINS MOTORS LIMITED,  
WOODSIDE, OLD HENLEY ROAD,  
EWELME, OX10 6PZ**

PHONE: (01491) 835662 MOBILE: 07831 134716

EMAIL: [mainmotors@btconnect.com](mailto:mainmotors@btconnect.com)

**DVLA REGISTERED-ENVIRONMENT AGENCY LICENSED-CERTIFICATE OF  
DESTRUCTION ISSUED ON REQUEST**

*Recycling since 1910*

---



Unit 1, Rockfort Industrial Estate,  
Hithercroft Road, Wallingford,  
Oxfordshire, OX10 9DB  
Tel: 01491 837207

**BROOKER  
&  
BREEZE**  
GOLDSMITHS



**HANDMADE & REPAIRED  
ON THE PREMISES**

**27 HIGH STREET  
WALLINGFORD**

**TEL - 01491 835050**

**[WWW.BROOKERANDBREEZE.CO.UK](http://WWW.BROOKERANDBREEZE.CO.UK)**

BRING THIS ADVERT FOR 10% DISCOUNT

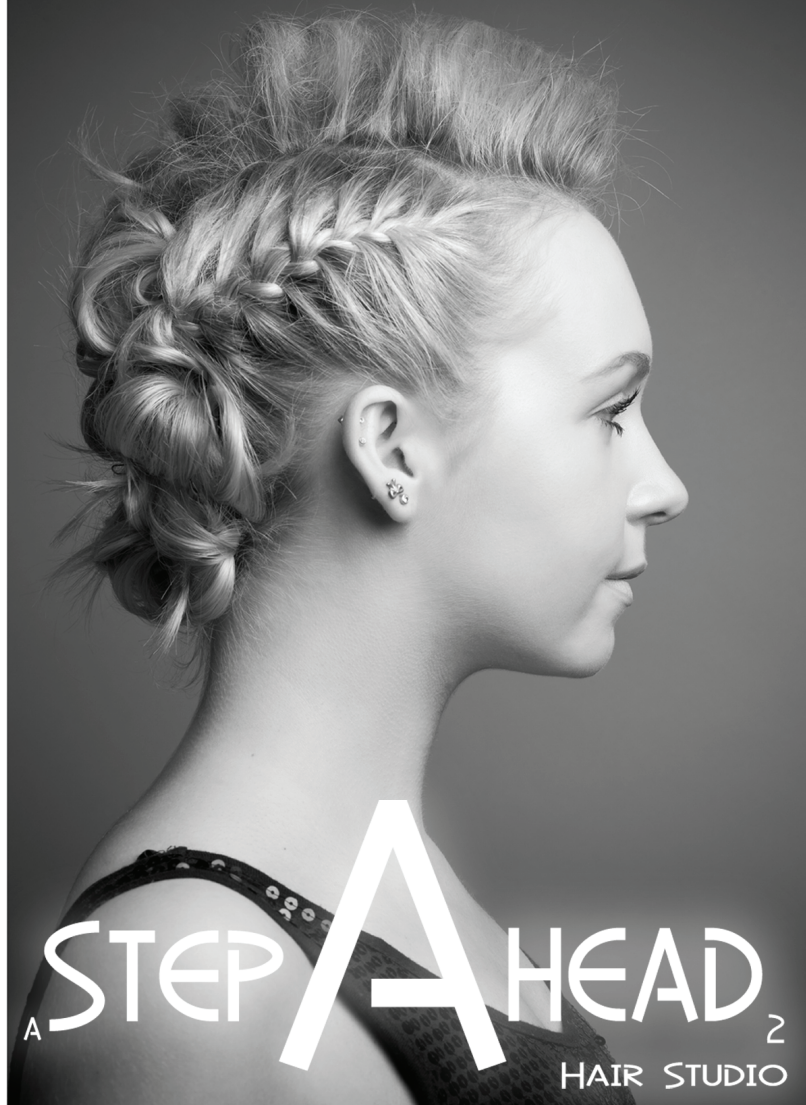

WWW.ASTEPAHEAD.CO.UK

TELEPHONE: 01491 83 23 23

56 ST MARY'S STREET, WALLINGFORD OX10 0EL

OPEN TUESDAY TO SATURDAY... LATE NIGHT THURSDAY



# Griffith & Partners

ESTATE AGENTS, VALUERS AND RESIDENTIAL LETTINGS

- Free market appraisals undertaken with no obligation
- Local offices, national coverage
- We aim to match any commission rate offered by other local agents for sales and lettings

Benson 01491 839939

Watlington 01491 612831

[www.griffithandpartners.co.uk](http://www.griffithandpartners.co.uk)





# BENSON GARAGE

## 24Hour Vehicle Rescue

High Street  
Benson  
Wallingford  
Oxon  
OX10 6RP

**Tel:** 01491 838333

**Email:** [info@bensongarage.co.uk](mailto:info@bensongarage.co.uk)



## *Learn with Smartie*



### Riding and having fun with ponies for children

Caroline Bowers  
Oak Farm, Maidensgrove  
Henley-on-Thames, Oxon RG9 6EX  
07866 602074

[learnwithsmartie@gmail.com](mailto:learnwithsmartie@gmail.com)  
[www.learnwithsmartie.co.uk](http://www.learnwithsmartie.co.uk)

<https://www.facebook.com/LearnWithSmartie>





# Downlands

KENNELS AND CATTERY

- Grooming
- Pet Taxi
- Playtime in the Paddock
- Day Care
- Lead Walks
- Basic Dog Behaviour

**01491 651053**

Westfield Road, Cholsey, OX10 9JW  
[www.Downlands-Kennels.supanet.com](http://www.Downlands-Kennels.supanet.com)  
[Downlandskennels@gmail.com](mailto:Downlandskennels@gmail.com)

**Larkmead**  
VETS



*Outstanding care for pets, farm  
animals and horses across  
South Oxfordshire*

24 Hour Emergency Service

[www.larkmead.co.uk](http://www.larkmead.co.uk)

01491 651379 / 01235 814991

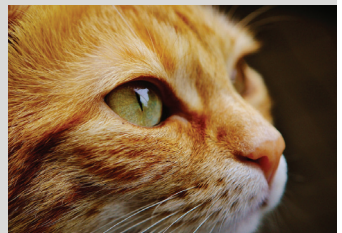

| CHOLSEY | DIDCOT | GREAT WESTERN PARK |  
| BENSON | SUTTON COURTENAY |





# CROWMARSH TYRE & EXHAUST CENTRE

## 01491 834088

Beadle Trading Estate  
Hithercroft Road  
Wallingford OX10 9DG



# Crockford

## Massage Therapy

*Equine & Human Sports Massage Therapist*

[www.cmt-equine.co.uk](http://www.cmt-equine.co.uk)

✉ [info@cmt-equine.co.uk](mailto:info@cmt-equine.co.uk)

[www.facebook.com/crockfordmassagetherapy](http://www.facebook.com/crockfordmassagetherapy)

Tel: 07796 464973



# HSH

RESTAURANT & BAR

The Home Sweet Home, Roke

Continue Their Support of

Ewelme Horse Show

All Our Menu's Can Be Found at

[HSHROKE.COM](http://HSHROKE.COM)



## **Chiltern Rug Wash**

*For all your equine laundry and repair needs*

***Competitive Prices***

***Express Service Available***

***Local Collection & Delivery***

***Cross Lanes Farm, Mapledurham, Reading RG4  
7UW***

**[chilternrugwash@gmail.com](mailto:chilternrugwash@gmail.com)**

**07811175750**

**07812586988**

# **ADVANCED PEST CONTROL SERVICE**

ESTABLISHED 1970

## **HOUSEHOLD GARDEN & FARM PESTS**



MOLES. MICE, RATS, RABBITS,  
WASPS AND ALL OTHER INSECTS



**DEALT WITH  
PROMPTLY**

**CALL LEE CARRINGTON**

**TEL: 01491 835610**

**MOBILE: 07970 010214**

# A.W.MOBBS

## OXON



**FOR ALL BUILDING AND LANDSCAPING MATERIALS**

**GARDEN COMPOSTS**

**TABLET SALT, GRANULAR SALT, HARVEYS BLOCK SALT, ROCK SALT**

**CALOR GAS**

**PUBLIC WEIGHBRIDGE**

**AND MUCH MORE**

**A.W. MOBBS CO LTD**

London Road, Wheatley, Oxford OX33 1JG

Tel: 01865 872691 | Email: [sales@awmobbs.com](mailto:sales@awmobbs.com)

Hours of business: Monday to Friday 7 am to 5 pm

Saturday 7 am to 12 noon

Prices from 01.01.2019. We reserve the right to change prices without notification



We can help you meet all your equine healthcare needs, with professional and caring staff who can visit your horse at a time to suit you, supported by hospital facilities for more in depth work, enabling us to offer 24 hour re-assurance.

**OUR SURGERIES:**

Burlyns Surgery, Burlyns, East  
Woodhay, Newbury, Berks  
RG20 0NU

Foxhold House Surgery,  
Crookham Common,  
Thatcham, Berkshire, RG19 8EL



---

**24 hour phoneline: 01635 254544**

